



İBE — 108 : 1976
İLLER BANKASI
TİP PROJELERİ

KULESİZ 2 HÜCRELİ 6,3-15 KV. TRANSFORMATÖR BİNASI

(BANKA İÇİN BASTIRILMIŞTIR.)

İ Ç İ N D E K İ L E R

PLÂN NO:

MONTAJ PLÂNI	1/27
MİMARİ PROJESİ	1/28
KAPI VS. DETAY PLÂNLARI	1/60

İLLER BANKASI
GENEL MÜDÜRLÜĞÜ MATBAASI

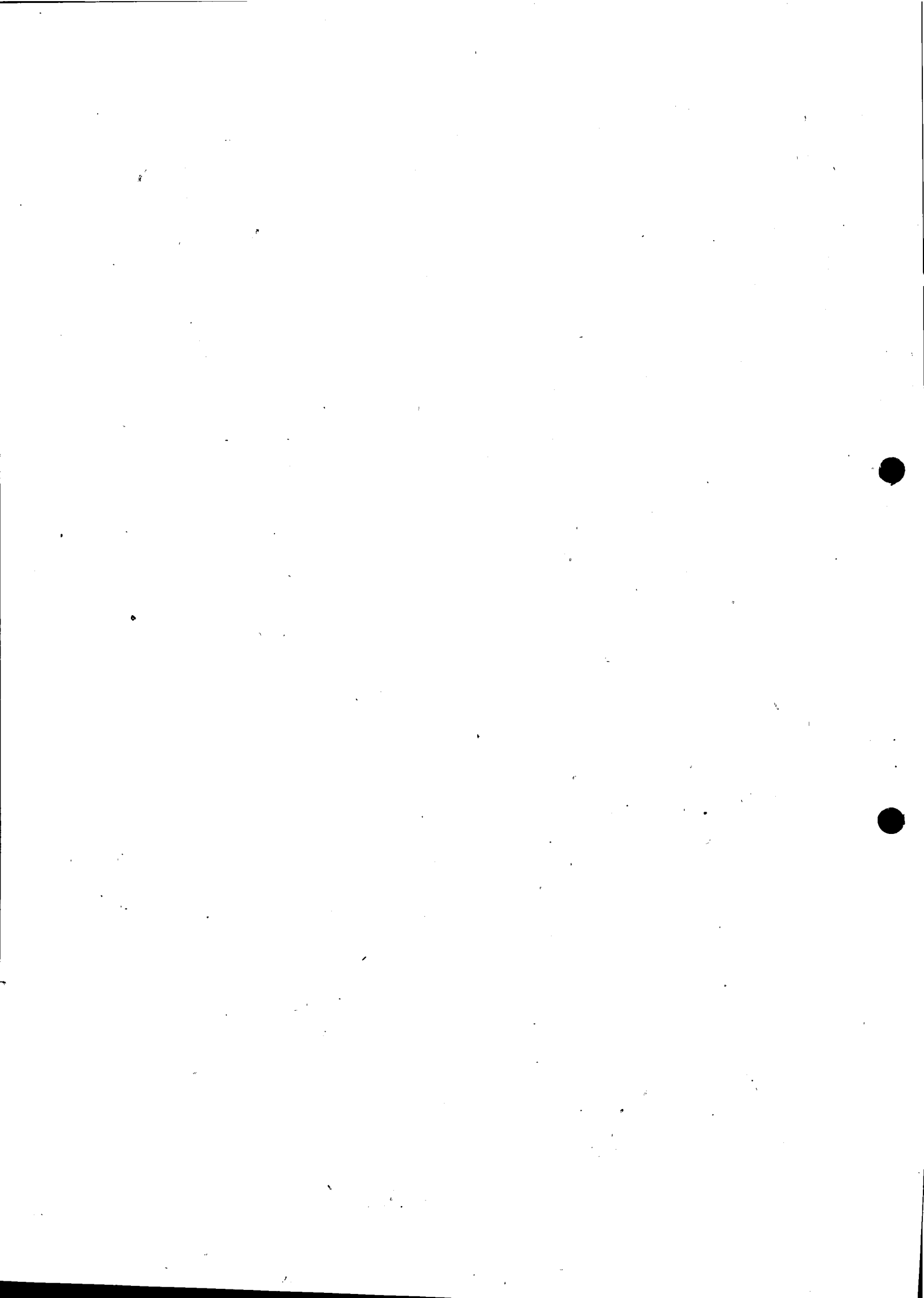

1 9 7 6



İLLER BANKASI

72

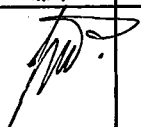
53

DEĞİŞİKLİK			TARİH	İMZA
a)				
b)				
KULESİZ İKİ HÜCRELİ TİP TRANSFORMATÖR BİNASI MONTAJ PLÂNI			ÖLÇEK 1/50	
			NO.LU NO.LU PLÂN İPTAL EDİLDİ	
			NO.LU PLÂN İPTAL EDİLDİ	
PROJİYİ YAPANIN .DİPL. NO. ÜNVANI, ADI, SOYADI	İMZA	İMZA TARİHİ	PLÂN NO	
Yük. Müh. HÜSEYİN BODUR ODA NO : 343 DİPL NO : 2193			108 1/27	
ÇİZEN : SAVAŞ BAYIR. 				ARŞİV KAYIT NO
İLLER BANKASI ENERJİ DAİRESİ REİSLİĞİ				

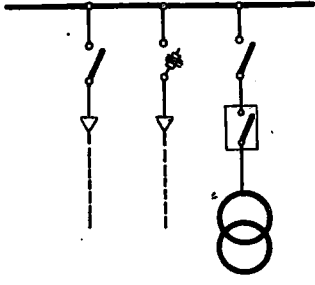

ŞEMA

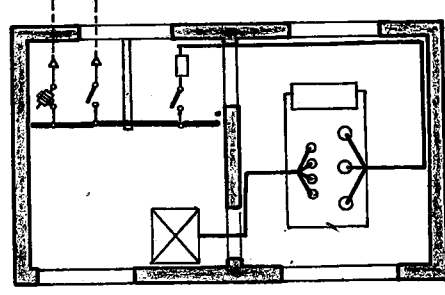

GENEL MONTAJ PLÂNI 0:1/100

AÇICI TAM YAĞLI OLDUĞU TAKİRDE MONTAJ ŞEKLİ

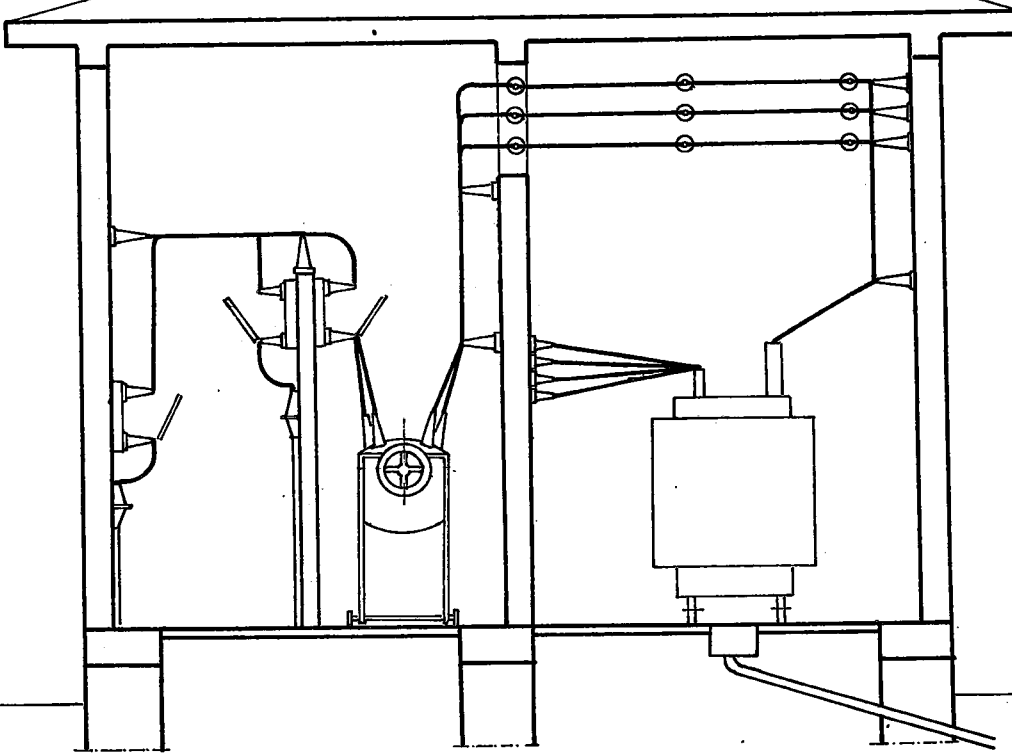

A-A KESİTİ

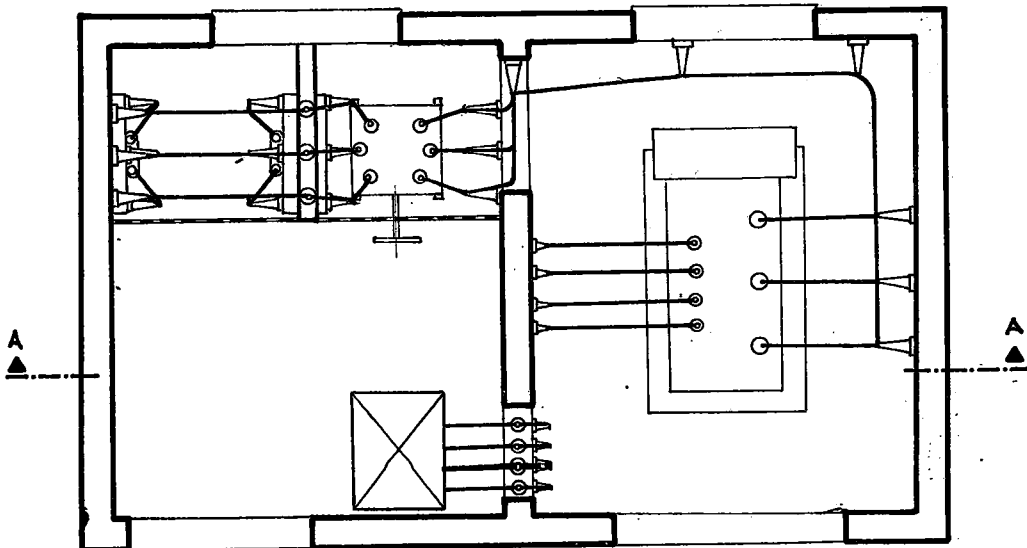

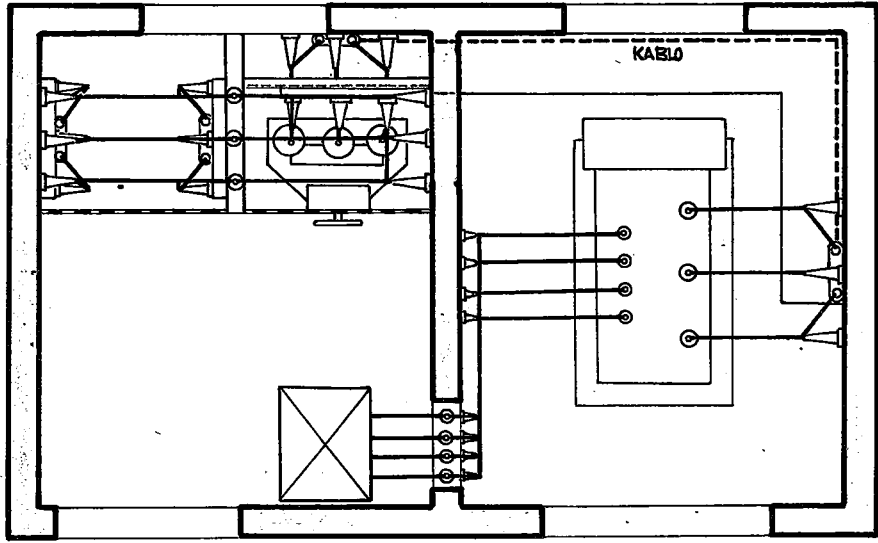
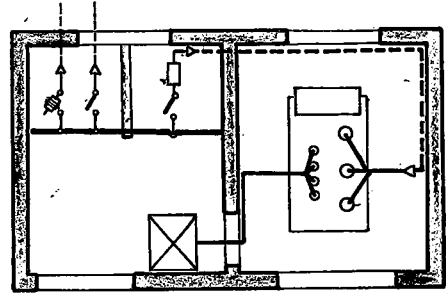
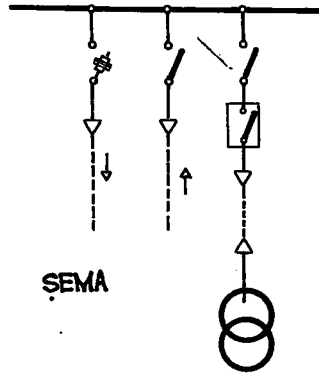

AÇICI AZ YAĞLI - AÇICI İLE TRAFÖ ARASI KABLO OLDUĞU TAKDİRDE
MONTAJ ŞEKLİ

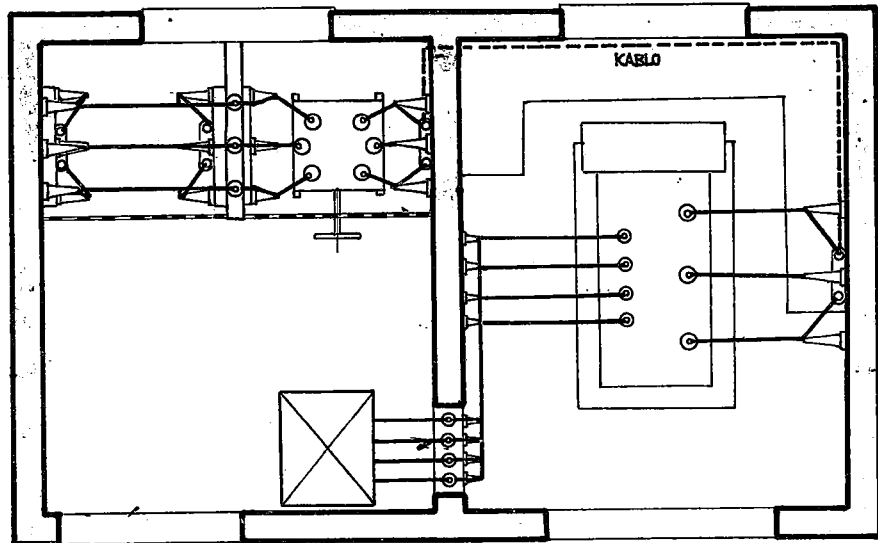

AÇICI TAM YAĞLI - AÇICI İLE TRAFÖ ARASI KABLO OLDUĞU TAKDİRDE
MONTAJ ŞEKLİ

ŞEMA

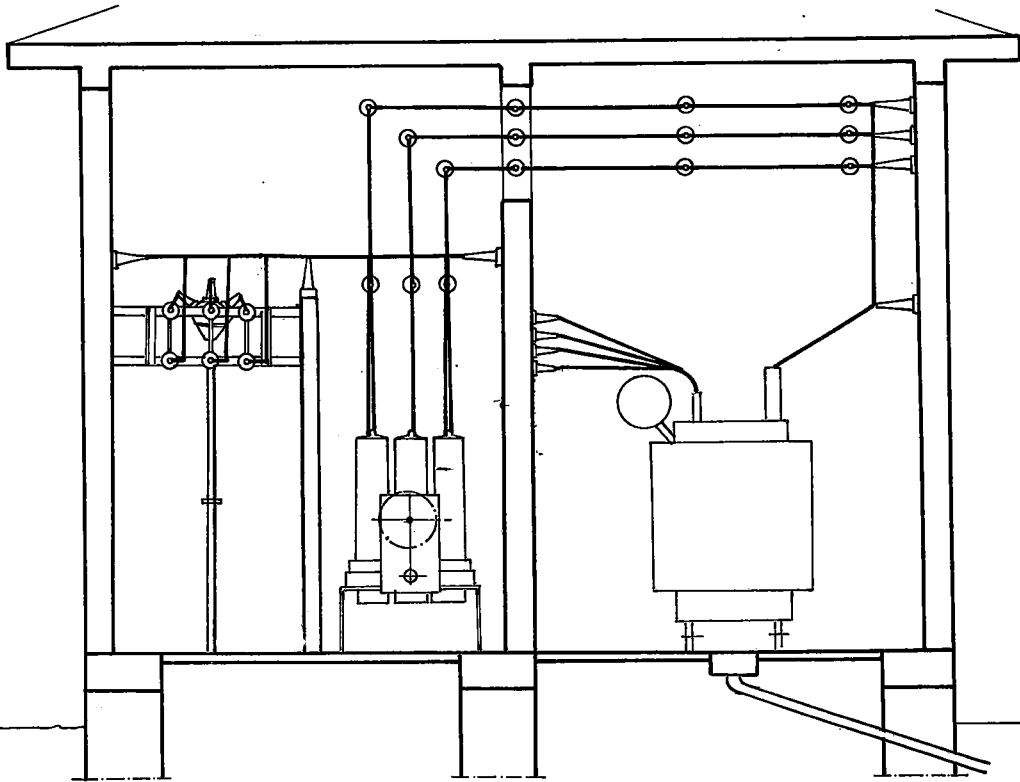
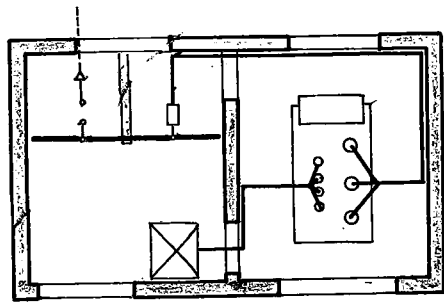

A-A KESİTİ

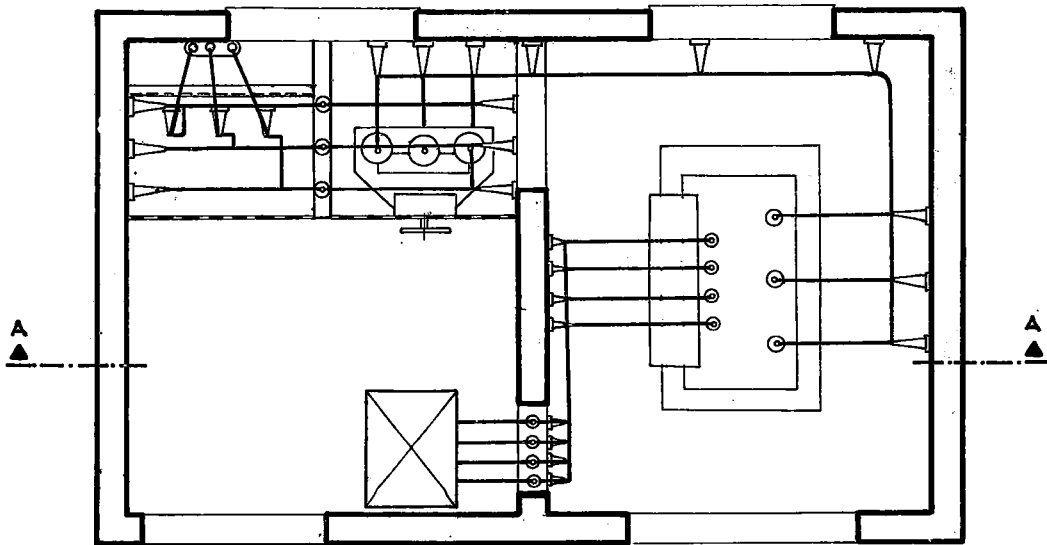

ŞEMA

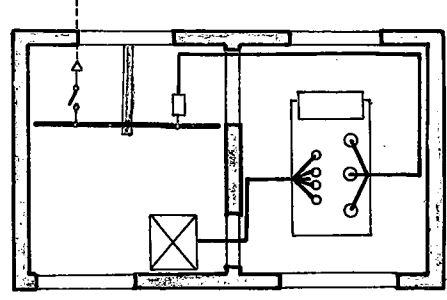

GENEL MONTAJ PLÂNI

AÇICI TAM YAĞLI OLDUĞU TAKDİRDE MONTAJ ŞEKLİ

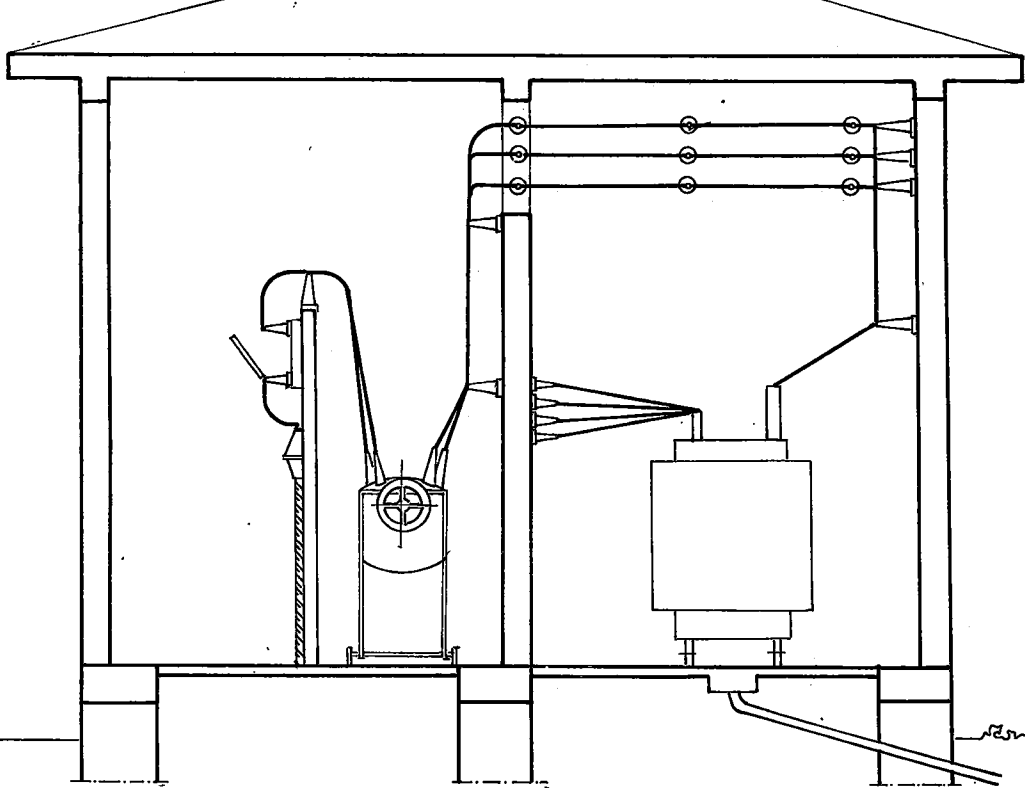

A - A KESİTİ

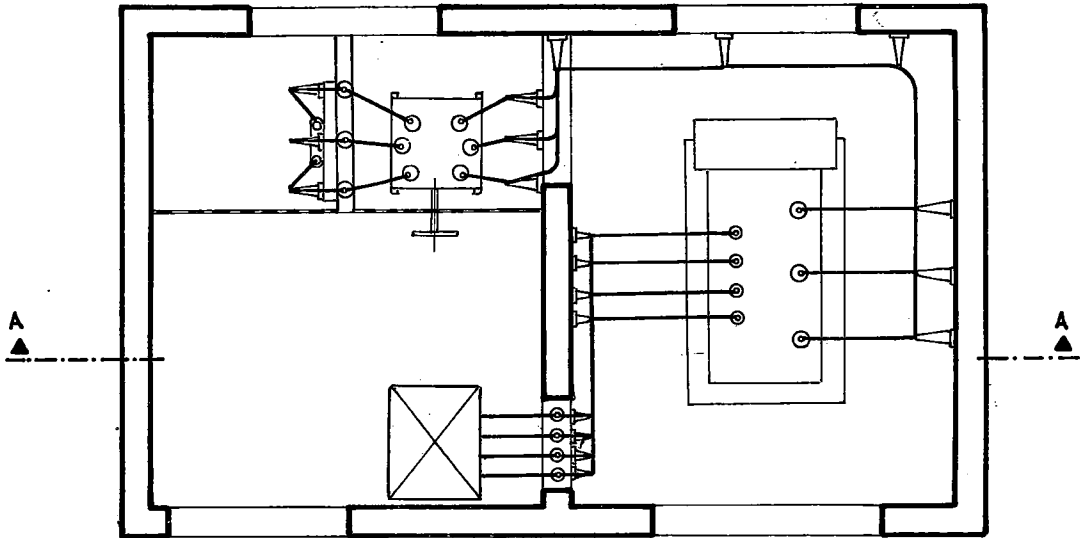

İÇ ELEKTRİK TESİSATI PLANI

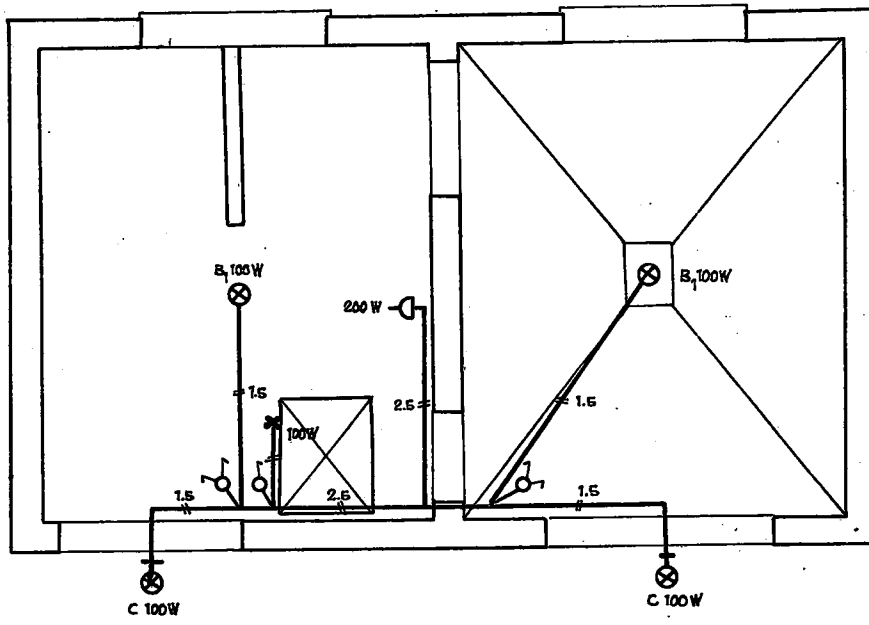

1973 SENESİNE GÖRE İÇ TESİSAT
KEŞFİ

<u>POZ NO</u>	<u>C İ N S İ</u>	<u>ÖLÇÜ</u>	<u>MİKTAR</u>	<u>B.FİYAT</u>	<u>TUTARI</u>
724-301	BUŞONLU DUVAR SİGORTASI L.A.	AD.	1	23,-	23,-
734-102	KOMİTATÖR AYDINLATMA SORTİSİ	°	2	150,-	300,-
734-101	NORMAL AYDINLATMA SORTİSİ	°	1	97,-	97,-
735-101	PRİZ SORTİSİ	°	1	95,-	95,-
742-105	DIŞ KAPI ARMATÜRÜ (C) TİPİ	°	2	42,-	84,-
742-102	TAVAN ARMATÜRÜ (B ₁) TİPİ	°	2	48,-	96,-
727-107	BESLEME HATTI 2X4 mm ²	III.	3	11,-	33,-
				TOPLAM.	728,- TL.

İLLER BANKASI

72

53

DEĞİŞİKLİK			TARİH	İMZA
a)				
b)				
6.3 -15 KV. KULESİZ 2 HÜCRELİ TİP TRANSFORMATÖR BİNASI MİMARİ PROJESİ			ÖLÇEK 1/50	
			NO.LU PLÂN İPTAL EDİLDİ	
			NO.LU PLÂN İPTAL EDİLDİ	
PROJESİ YAPANIN DİPL. ÜNVANI, ADI ve SOYADI	İMZA	İMZA TARİHİ	PLÂN NO	
Yük. İnş. Müh. CETİN PEKİNER CPA NO: 8730 - DİPL: 4753 TELEFON: 174701			108 1/28	
ÇİZEN: SAVAŞ BAYIR.			ARŞİV KAYIT NO	
			İLLER BANKASI	
			ENERJİ DAİRESİ REİSLİĞİ	

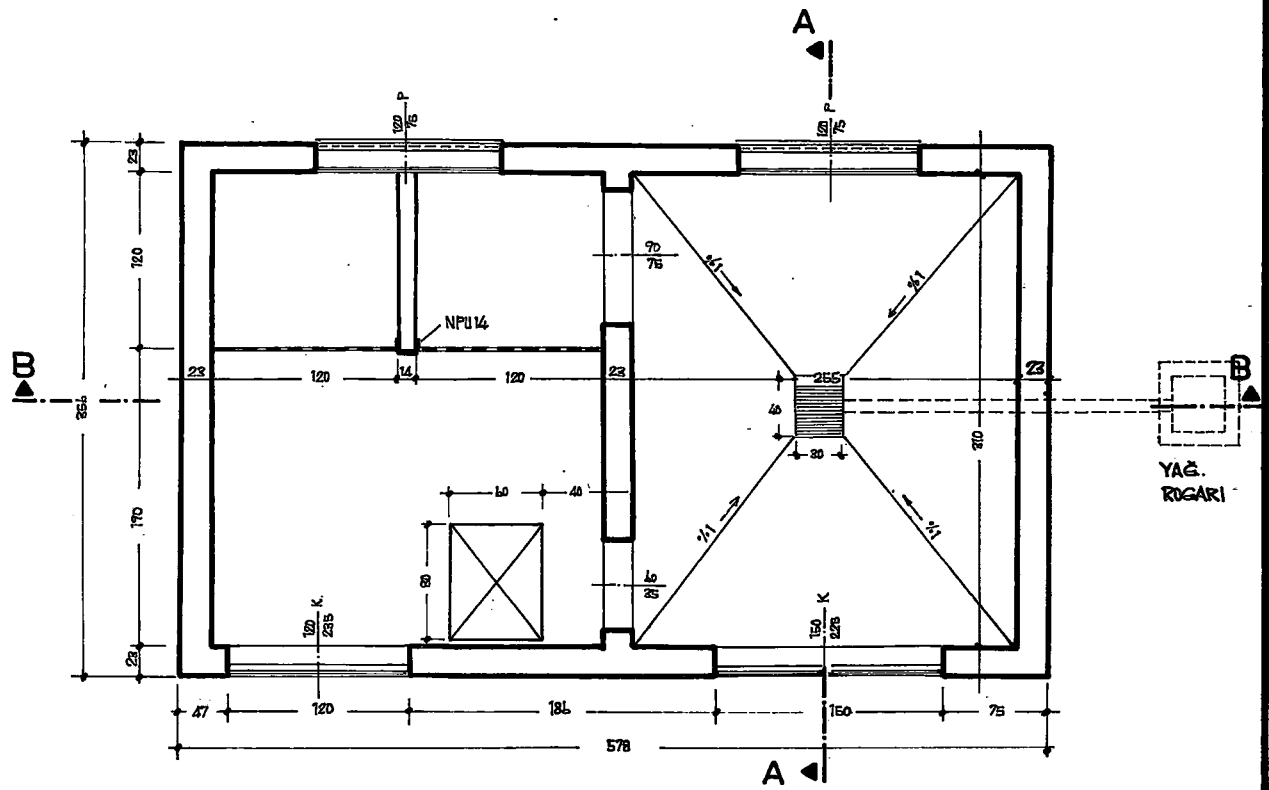

PLÂN

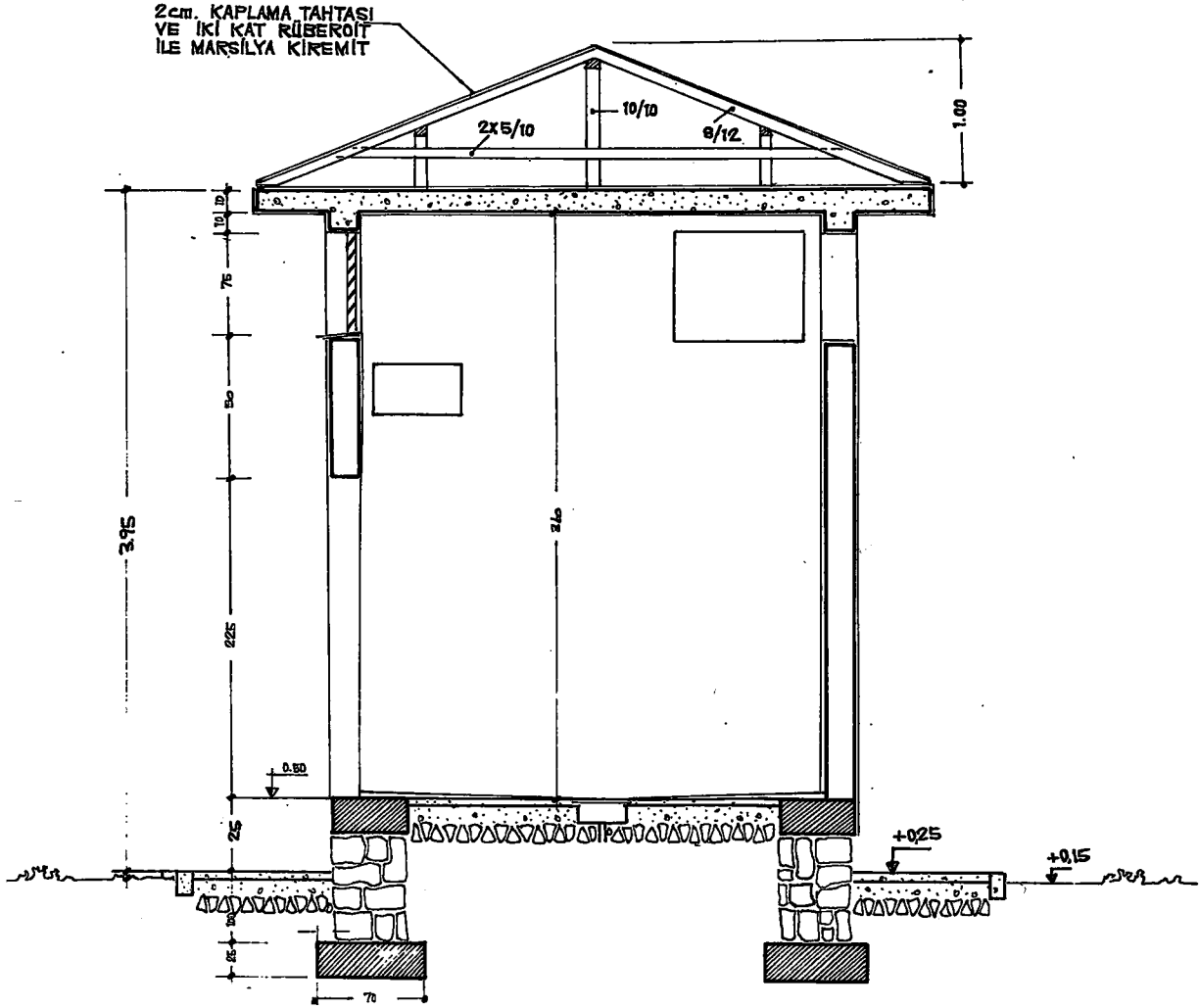

A - A KESİTİ

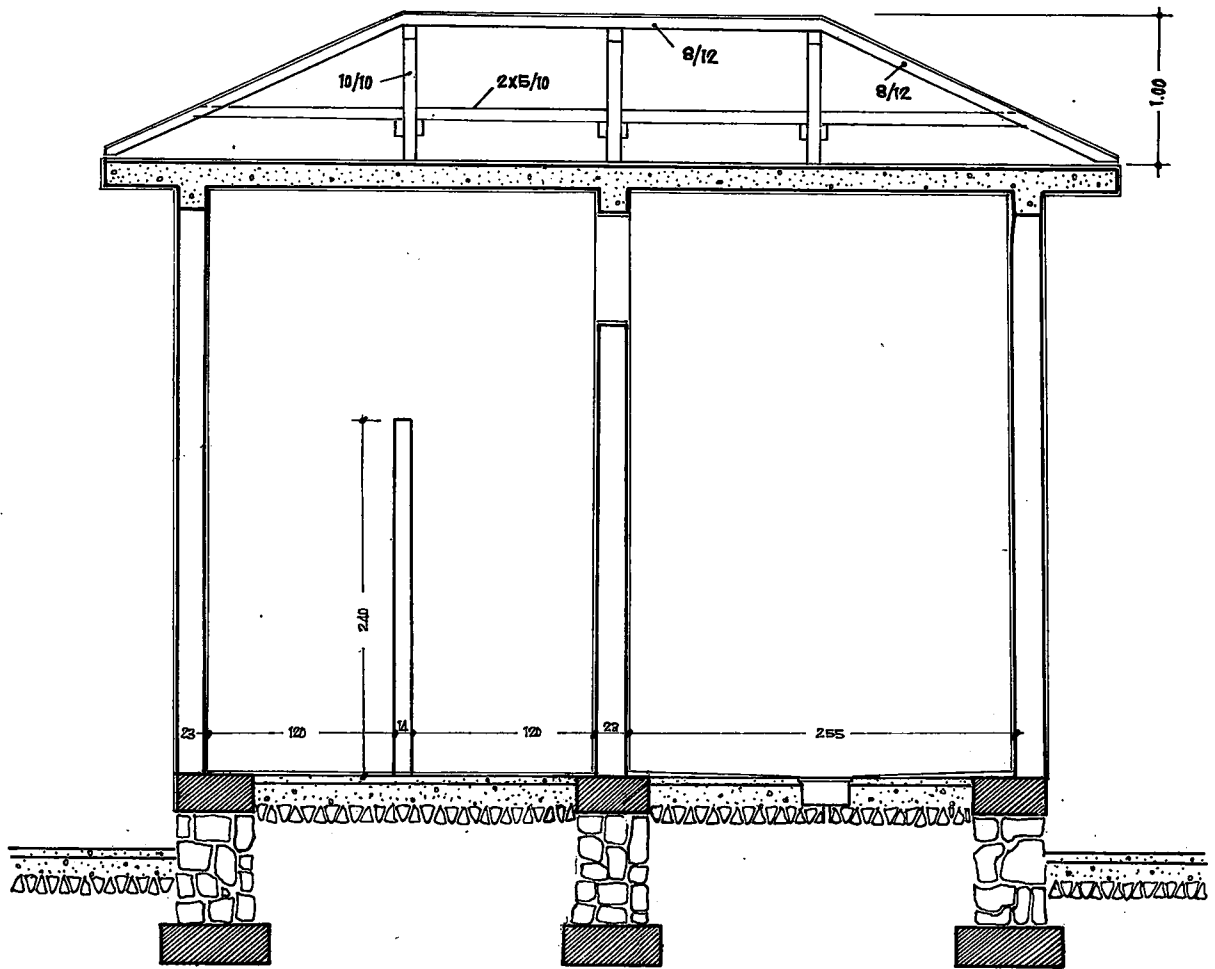

B - B KESİTİ

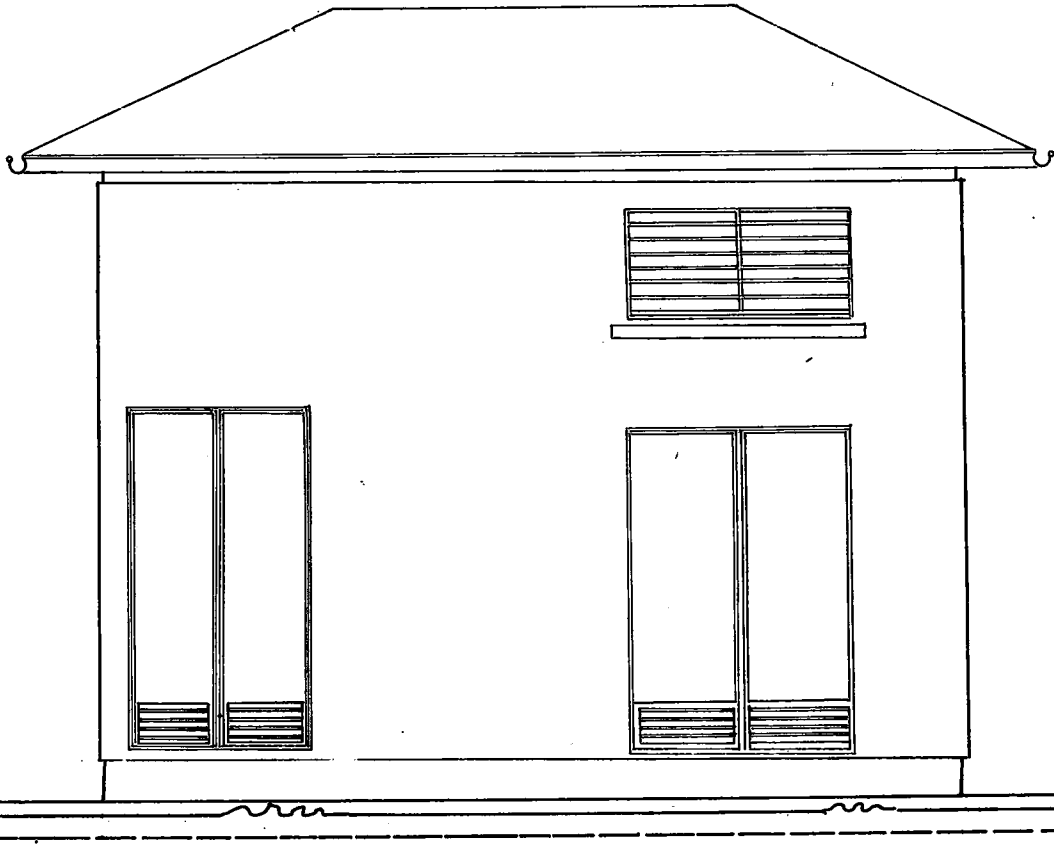

ÖN GÖRÜNÜŞ

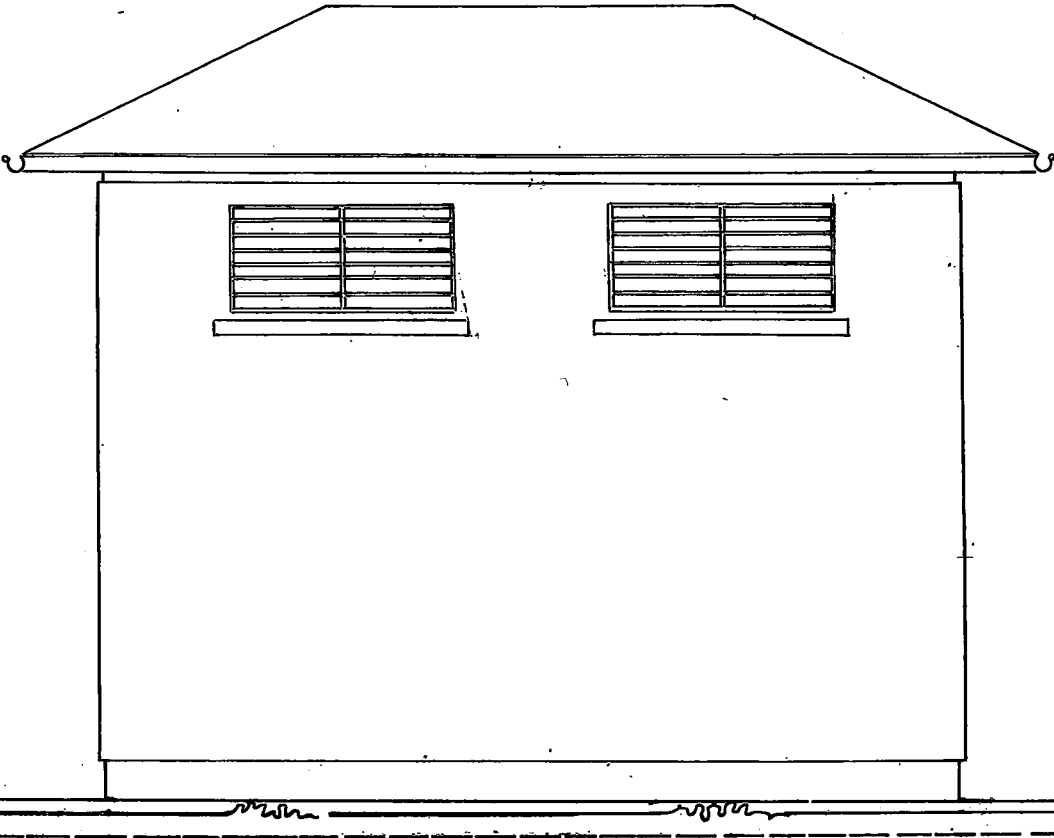

ARKA GÖRÜNÜŞ

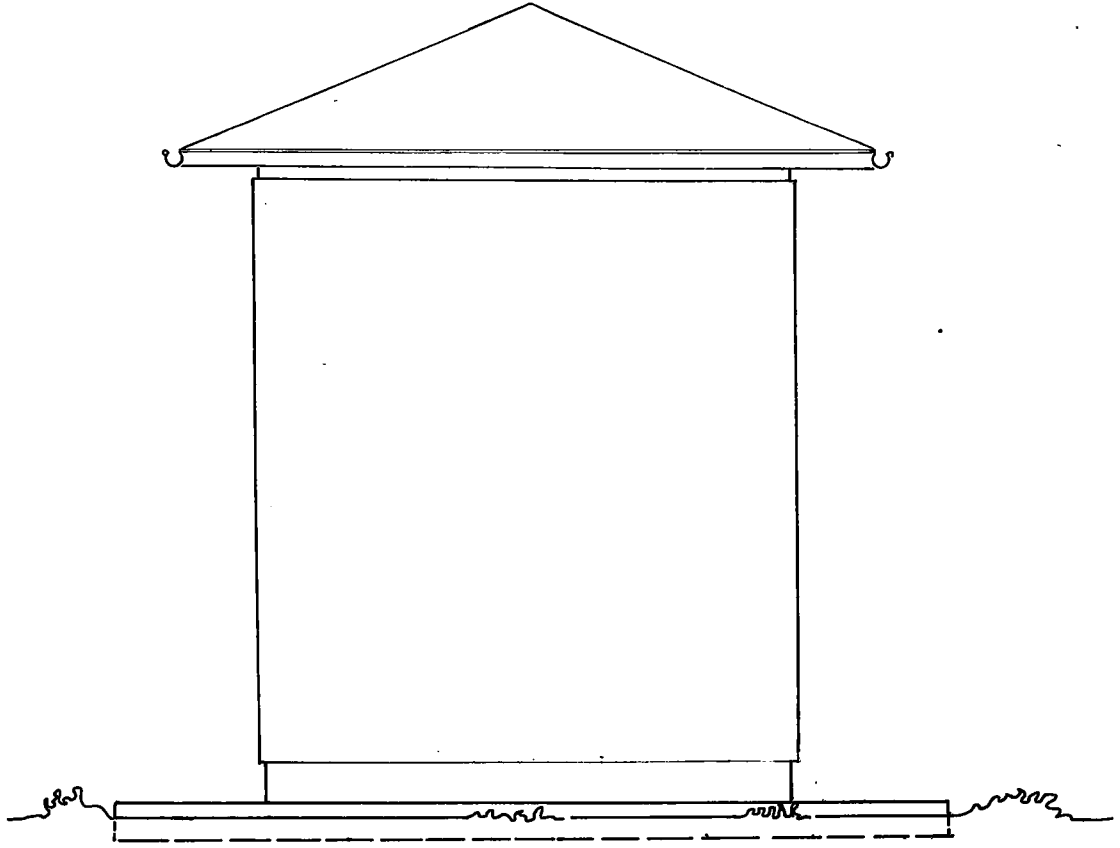

SAĞ VE SOL YAN CEPHE

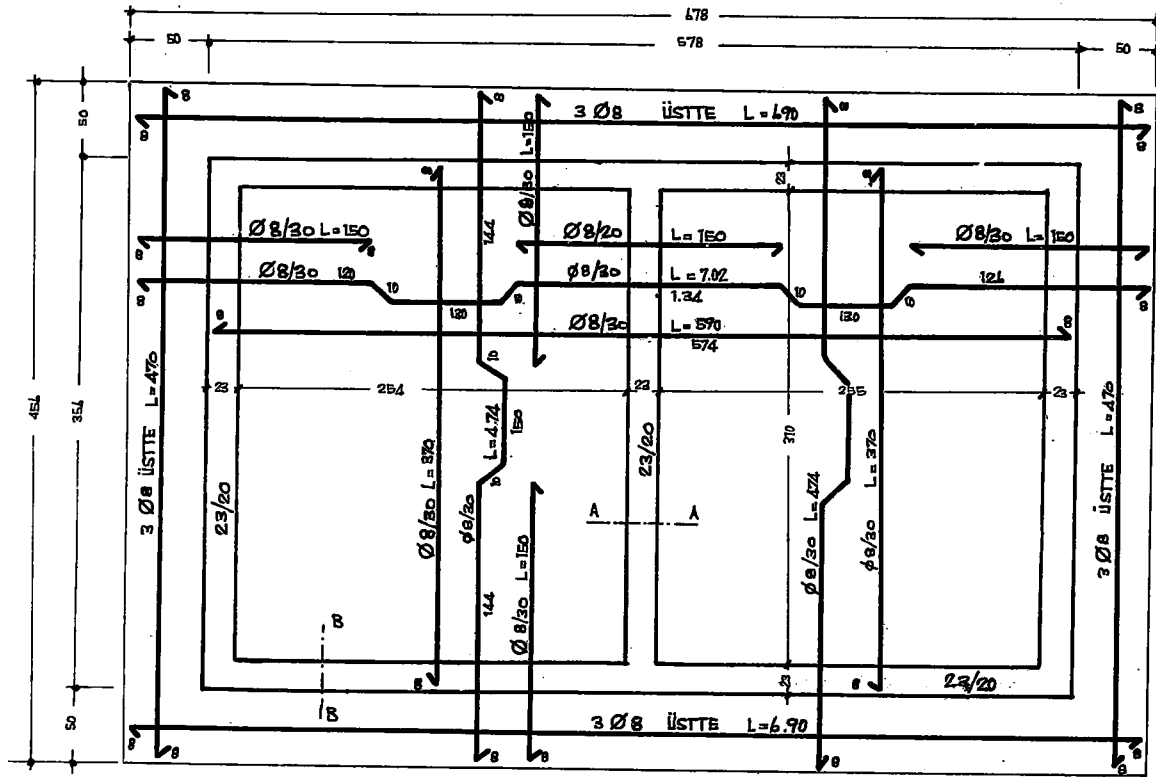

BETONARME TAFSİLÂTI

KAPI ÜSTÜ LENTOLARI

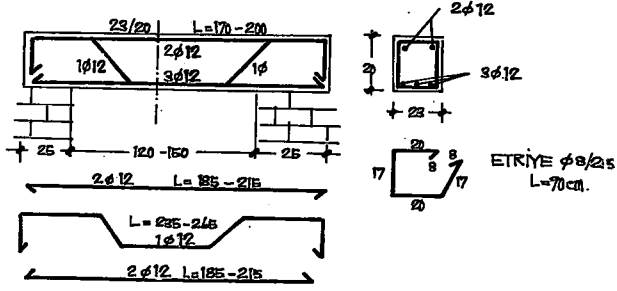

**B-B
TABLİYE HATILI 23/20 KESİTİ**

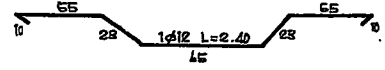
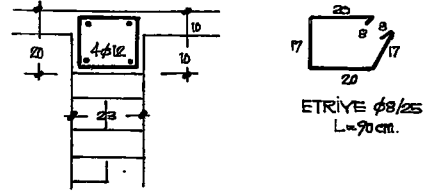

TABLİYE HATILINDA ÜST PENCERELERDE İLAVE EDİLECEK PİLVE DETAYI

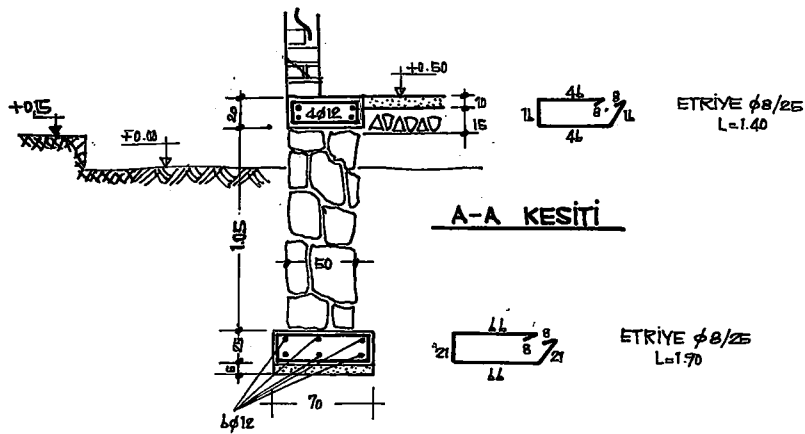
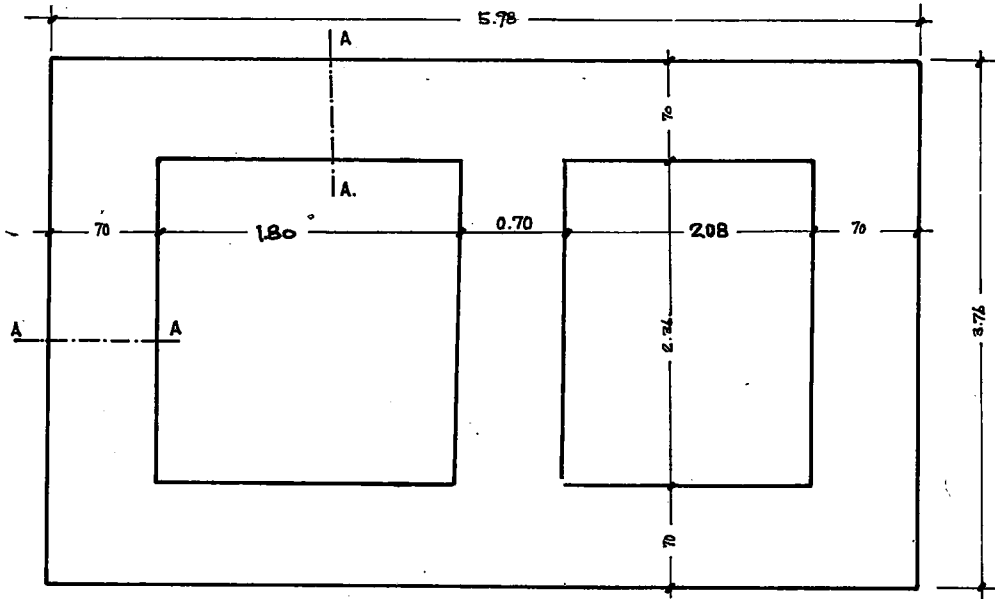

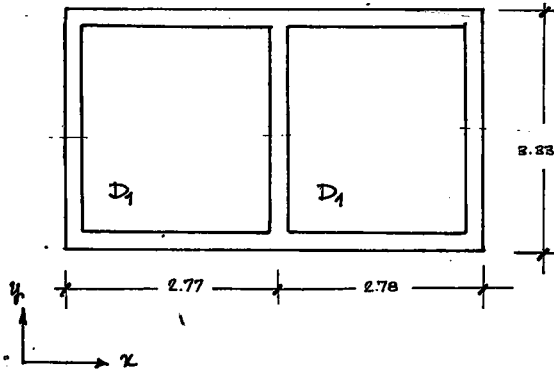

Malzeme St I B 160

Yük : Döşeme zati	= 0.10 x 2.1	= 0.210
Siva		= 0.055
Ahşap çatı		= 0.100
Kar yükü		= 0.075
		<u>q = 0.470 t/m²</u>

DÖŞEME HESABI : $l_x = 2.78$ $l_y = 3.33$

$$\epsilon = \frac{3.33}{2.78} = 1.20 \quad \mu_2 = 0.8383 \quad \alpha_2 = 0.04286 \quad \beta_2 = 0.01629$$

$$M_x = 0.04286 \times 0.470 \times 2.78^2 = 0.16 \text{ t/m.}$$

$$M_y = 0.01629 \times 0.470 \times 3.33^2 = 0.07 \text{ t/m.}$$

$$X = \frac{1}{8} \times 0.8383 \times 0.470 \times 2.78^2 = 0.38 \text{ t/m.}$$

$$\text{SAÇAKTA } x = \frac{0.470 \times 0.62^2}{2} = 0.09 \text{ t/cm.}$$

X DOĞRULTUSU AÇIKLIKTA $M = 1,6 \text{ t/cm.}$ $G_b = 21 \text{ kg/cm}^2$ $f_e = 1.29 \text{ cm}^2$
Minimum donantı $\phi 8/15$ (1 Pilye 1 düz)

Y DOĞRULTUSU AÇIKLIKTA $M = 9 \text{ t/cm.}$ Min. donantı $\phi 8/15$ (1 Pilye, 1 düz)

ARA MESNETLE $X = 38 \text{ t/cm.}$ $h = 8,5 \text{ cm.}$ $G_b = 37 \text{ kg/cm}^2$ $f_e = 4.18 \text{ cm}^2$ Mevcut $\phi 8/30$
ilave $\phi 8/20$

SAÇAKLARDA (Açıklık pilyesi) Mevcut $\phi 8/30$ ilave $\phi 8/30$

TEMEL GERİLME TAHKİKİ : Temel genişliği $b = 0.70 \text{ cm.}$

Yük : Döşmeden : $2 \times 0.363 \times 0.470 \times 2.87 = 0.98 \text{ t/m.}$
Tuğla duvar : $1 \times 0.23 \times 3.70 \times 1.700 = 1.53 \text{ "}$
Taş duvar : $1 \times 0.50 \times 1.80 \times 2.200 = 1.98 \text{ "}$
4.49 t/m.

$$G'_z = \frac{4.49}{0.70} = 6.4 \text{ t/m} < G_{zem.} = 15 \text{ t/m}^2$$

ENERJİ VE TABİİ KAYNAKLAR
BAKANLIĞI

İLLER BANKASI ENERJİ DAİRESİ REİSLİĞİ

İLLER BANKASI
BÖLGE MÜDÜRLÜĞÜ

YÜKLENİCİ

73

58

DEĞİŞİKLİK

DEĞİŞİKLİK SEBEBİ					
DEĞİŞİKLİĞE AİT PROJİYİ YAPANIN	ADI VE SOYADI	ÜNVANI	ODA NO.	TARİH	İMZA
				//	
TRAFO BİNALARI KAPI, PENCERE PANCUR, KABLO KANALI, TEL KAFES KAPI V.S DETAY PLÂNLARI					ÖLÇEK:
					NOLU PLÂN İPTÂL EDİLDİ
PROJİYİ YAPAN					NOLU PLÂN İPTÂL EDİLDİ
					İMZA
YÜK.MÜH. HÜSEYİN BODUR ODA NO: 343			8_10_1973	ARŞİV KAYIT NO:	
ÇİZEN: İLKNUR ŞENİZ					

0.50 m.²

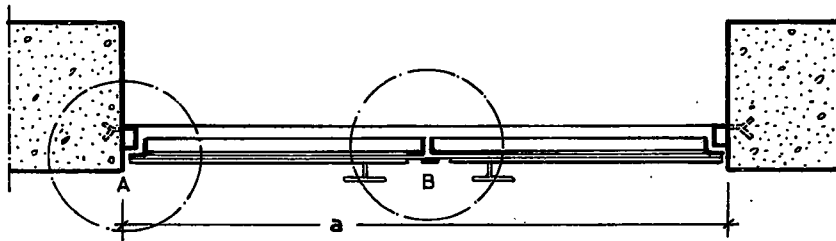
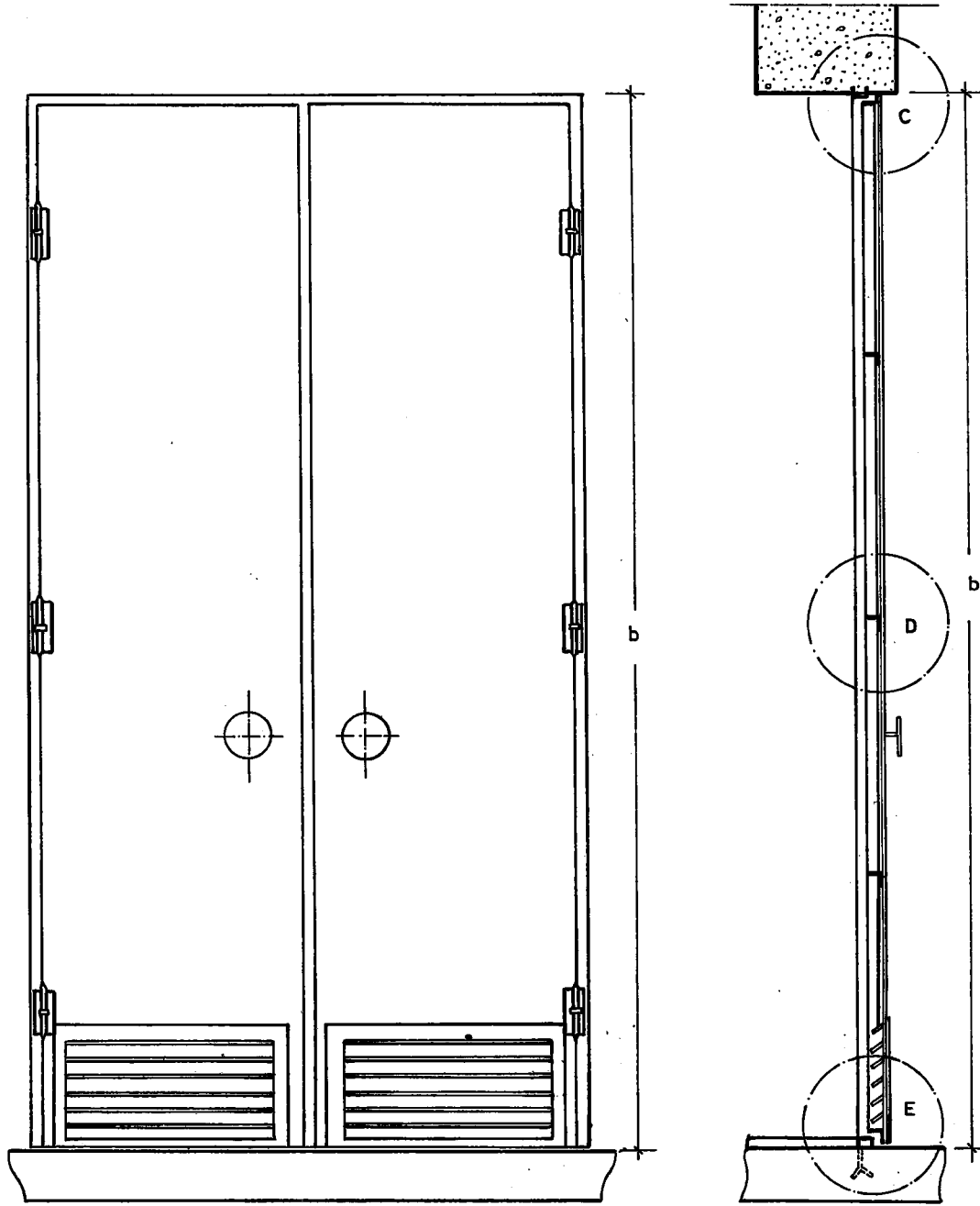

- SEBEKE TRAF0 MERKEZLERİNDE VE TRAF0 KAPISINDA
- SEBEKE TRAFOLARINDA VE GİRİŞ KAPISINDA
- TEVZİ MERKEZLERİNDE VE GİRİŞ KAPISINDA

(a) cm.

(b) cm

TRAF0 KAPI PLÂNI
ÖLÇEK : 1/15

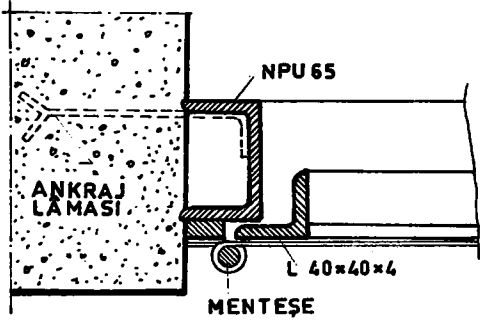

A DETAYI ÖLÇEK: 1/4

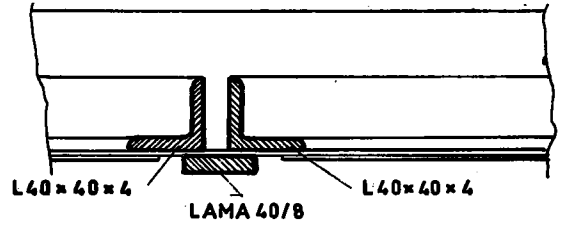

B DETAYI ÖLÇEK: 1/4

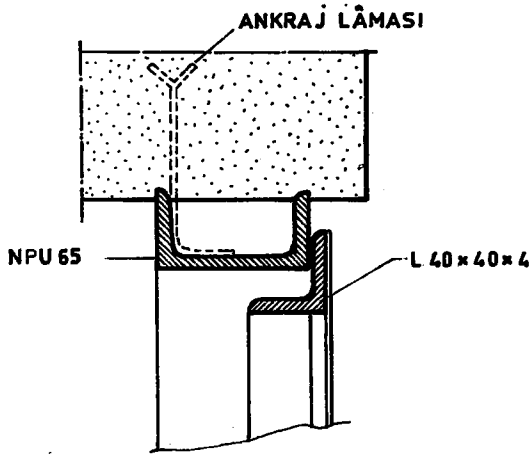

C. DETAYI ÖLÇEK: 1/4

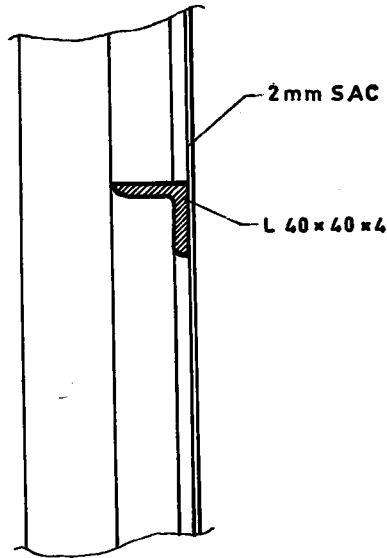

D DETAYI ÖLÇEK: 1/4

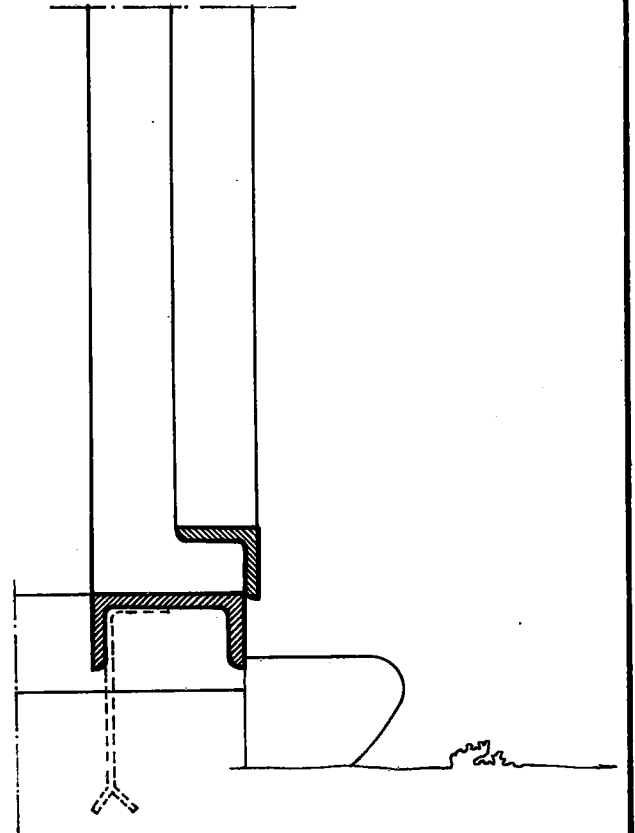

E DETAYI ÖLÇEK: 1/4

TRAFİKO KAPİ DETAYLARI

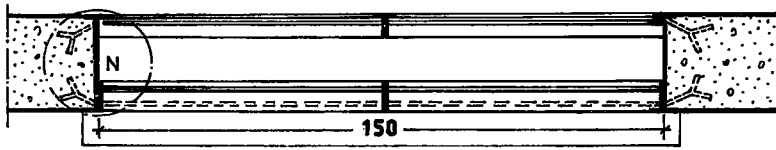
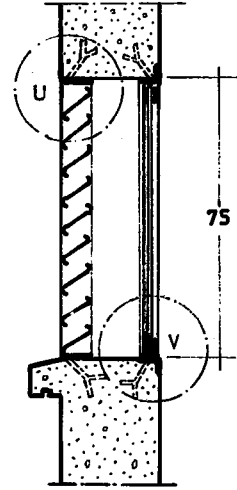
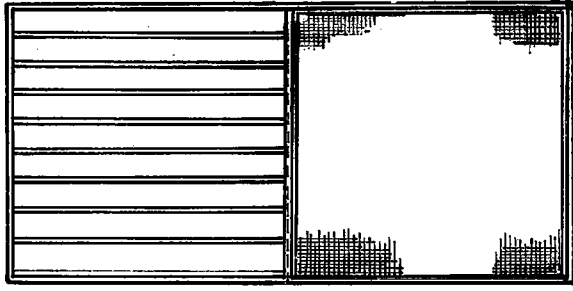

150 x 75 TRAF0 PENCERE TİPİ 0LÇEK: 1/20

U DETAYI 0LÇEK: 1/4

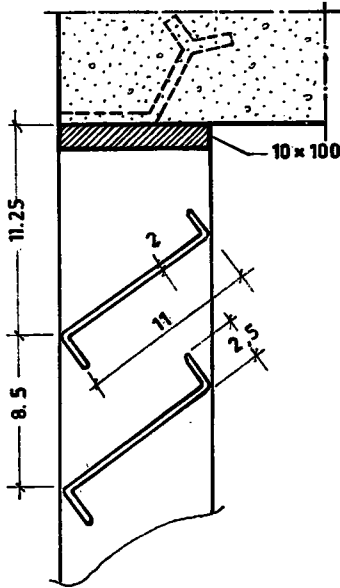

V DETAYI 0LÇEK: 1/4

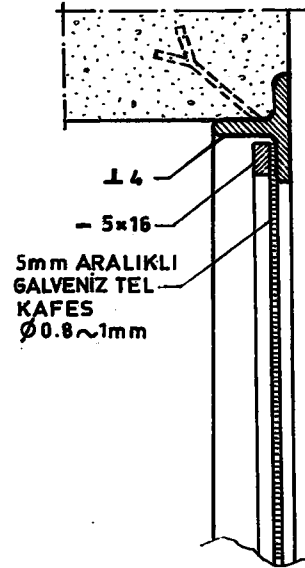

N DETAYI 0LÇEK: 1/4

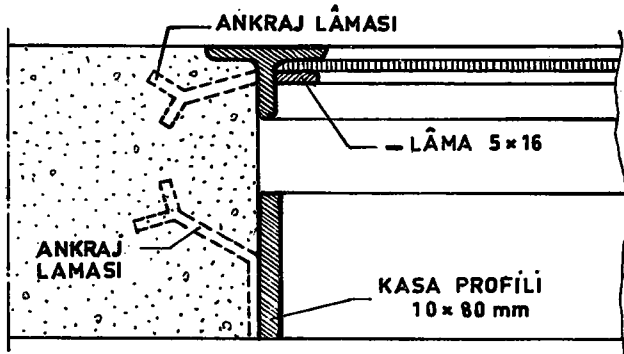

TRAF0 PANCUR PLÂNI VE DETAYLARI

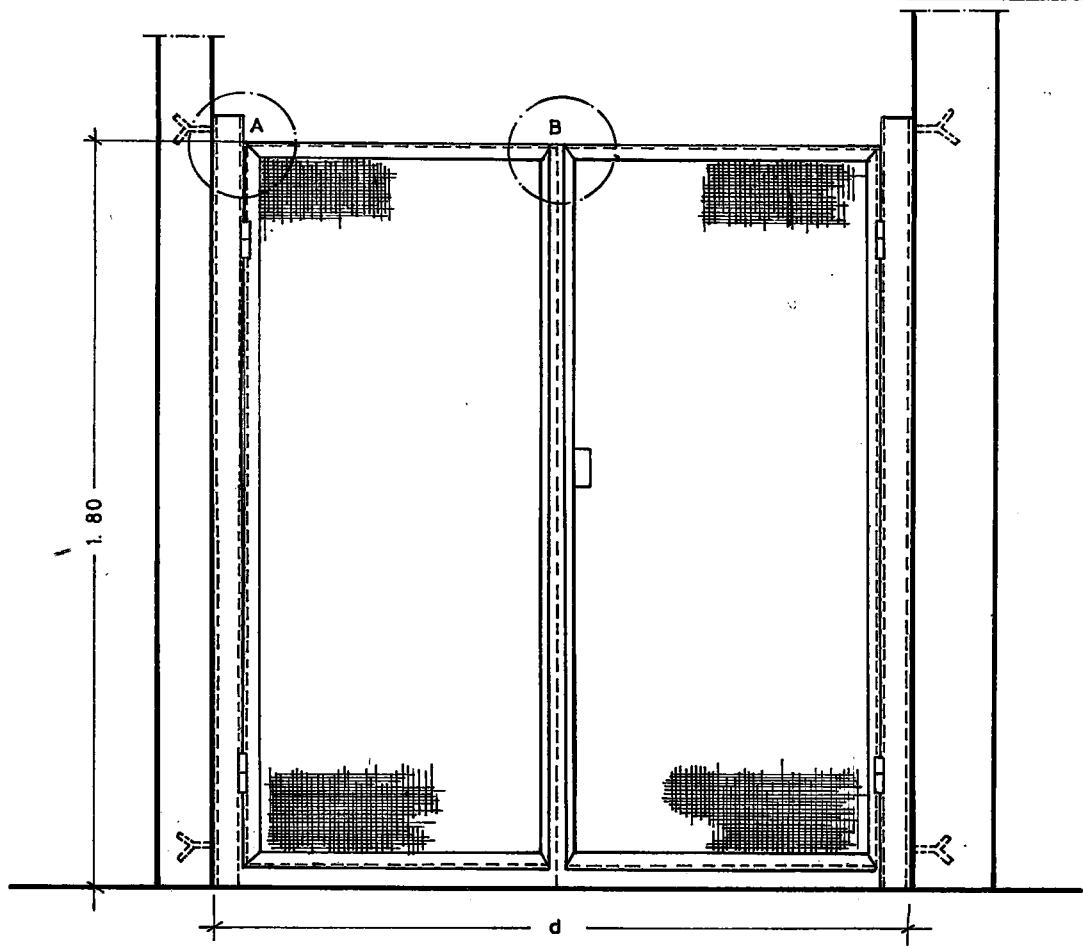

- SEBEKE TRAFOLARINDA VE	30 KV LUK HÜCRELERDE	180 İLA 187
- " " "	15 KV LUK "	120 İLA 131
- ANA TRAFÖ MERKEZLERİ VE	30 KV LUK " cm.
- " " " "	15 KV LUK " cm.

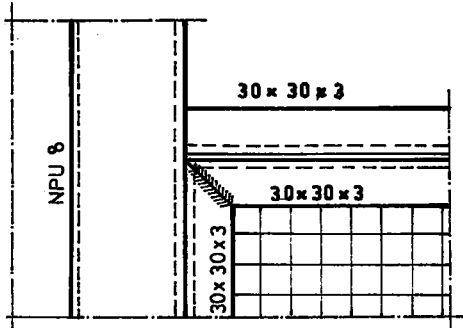

A DETAYI ÖLÇEK: 1/5

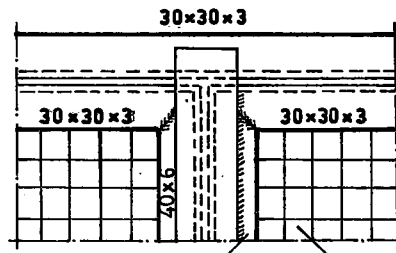

B DETAYI ÖLÇEK: 1/5

30 mm ARALIKLI
3 mm. KALINLIĞINDA
KAFES TELİ

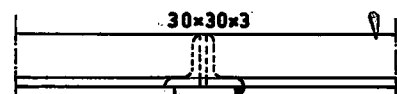
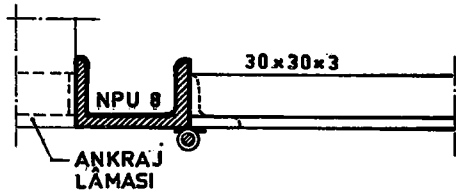

TEL KAFES KAPILAR VE DETAYLARI

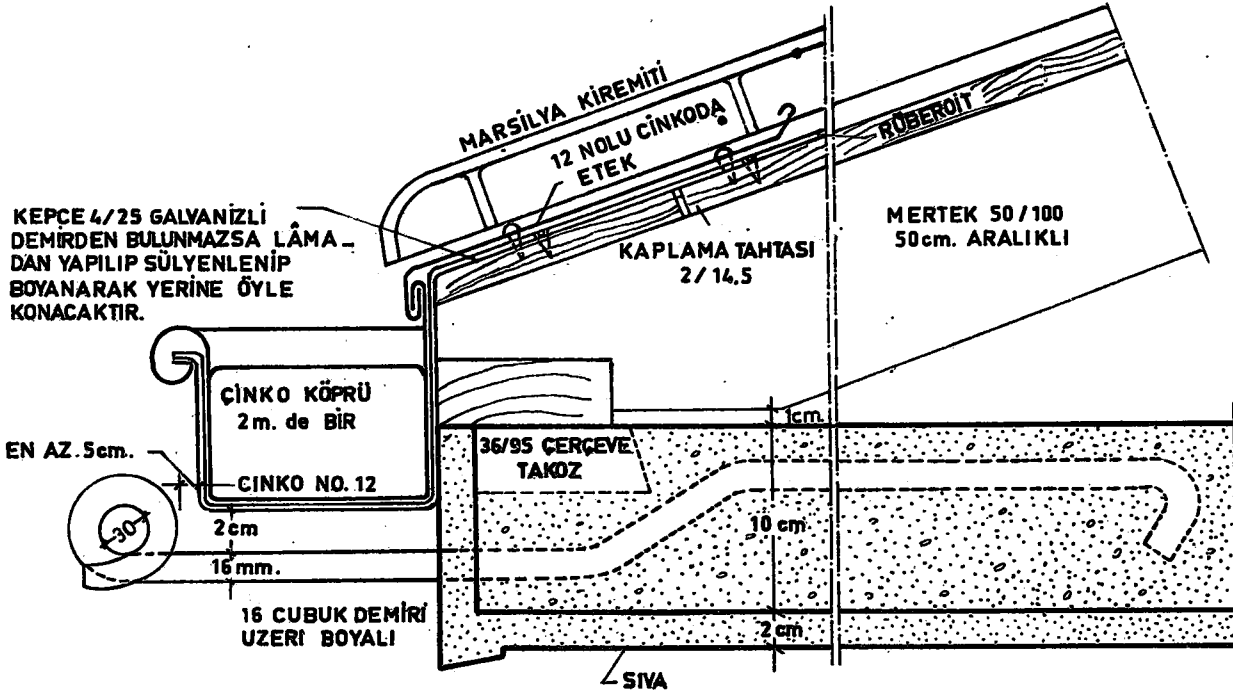

ÇATI DETAYI
ÖLÇEK: 1/4

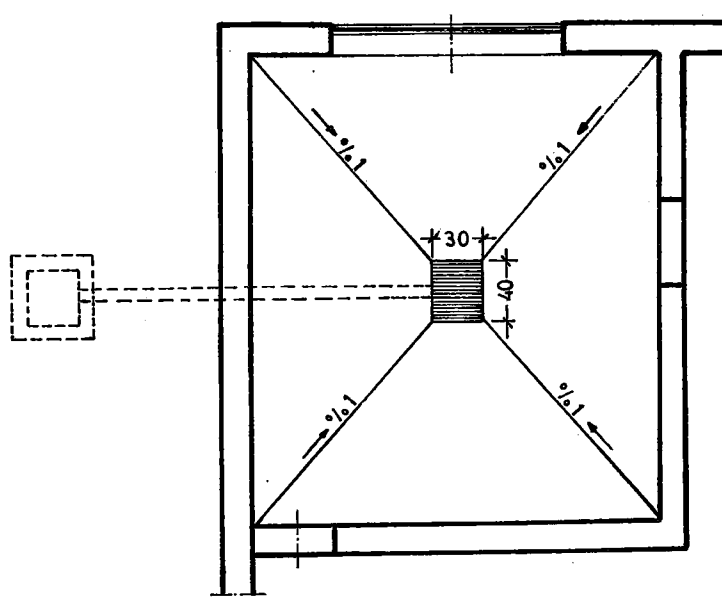
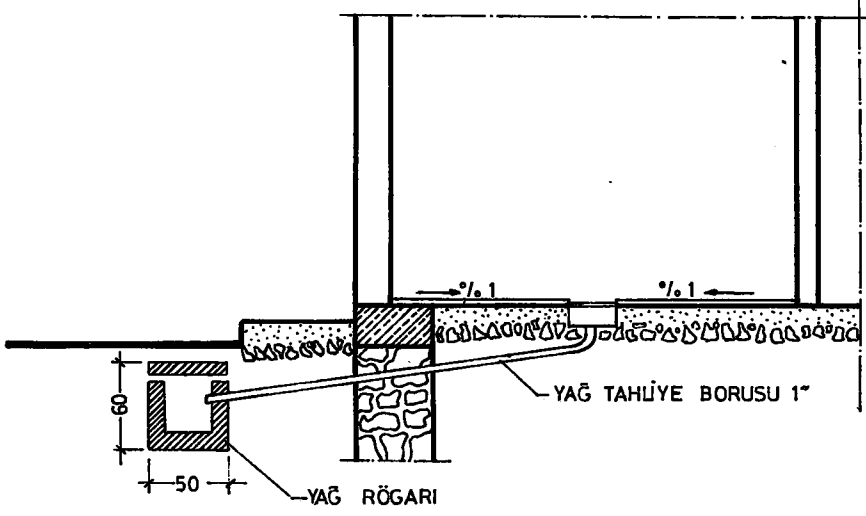

TRAFÖ YAG ÇUKURU DETAYI
ÖLÇEK:1/50

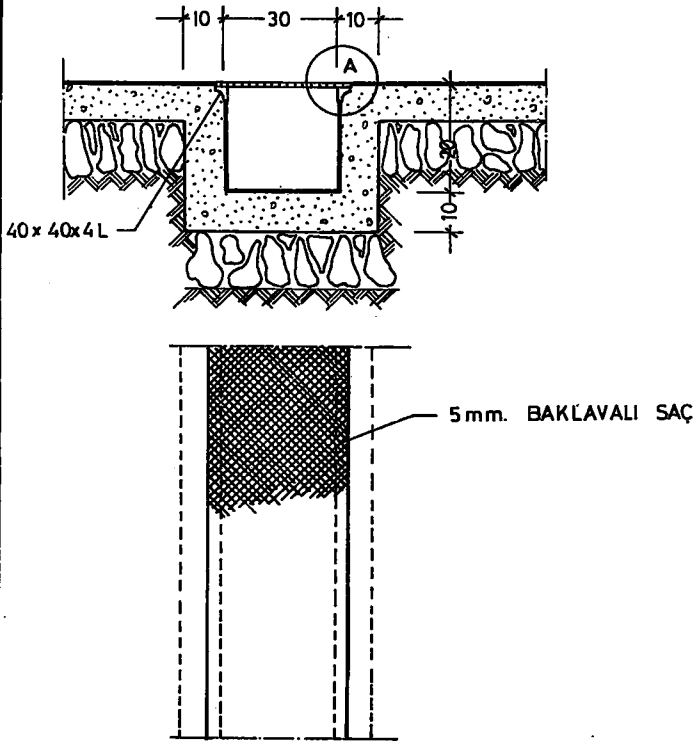

KABLO KANALI DETAYI

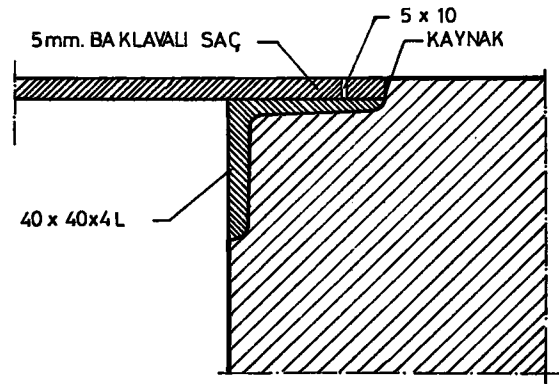

A DETAYI ÖLÇEK: 1/2,5

KABLO KANALI DETAYI

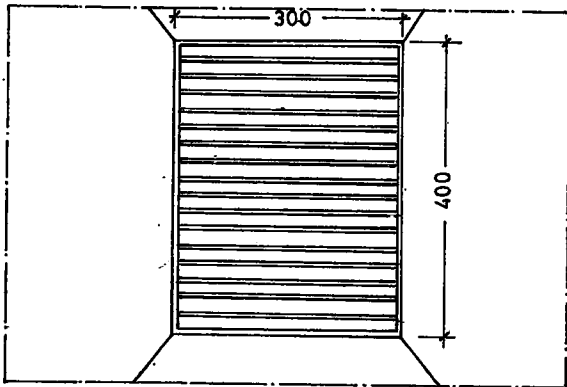
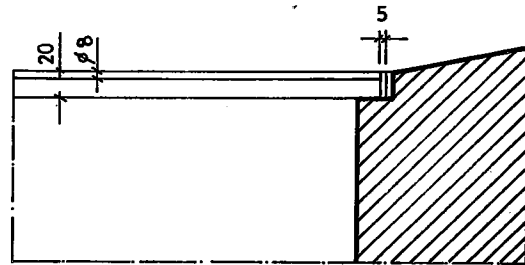
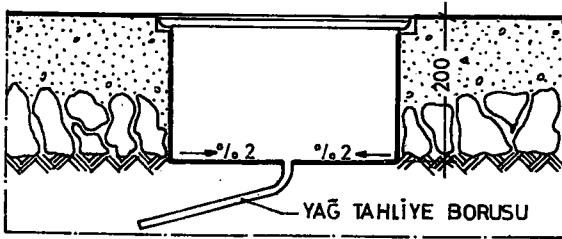

YAĞ ÇUKURU DETAYI ÖLÇEK: 1/10

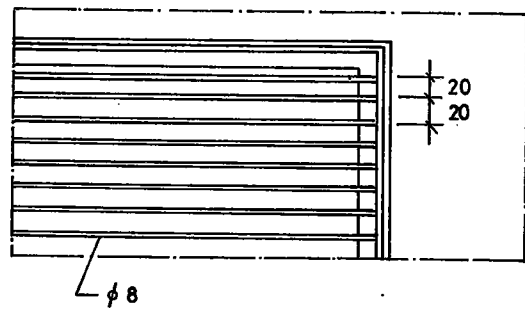

IZGARA DETAYI ÖLÇEK: 1/5

YAĞ ÇUKURU DETAYI